

QUATUOR

Clarinete IV

Pour Trois Clarinettes Sib et Clarinete Basse
ou Quatre Clarinettes Sib ou Ensemble de Clarinettes

Adaptation du Concerto grosso Op.3, N°11

par Jacques LANCELÔT

A.VIVALDI

I

Allegro maestoso

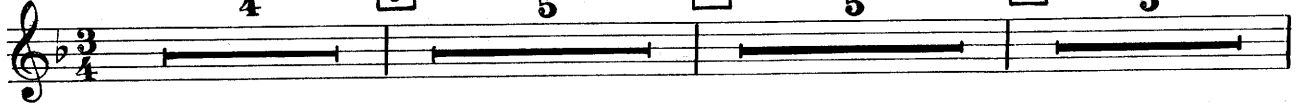

II

Allegro moderato

III

105 **Largo spiccato**

110

Rit.

115

a tempo

120

Rall. Tempo

IV

125 **Allegro**

5

130

135

140

Soli

